

When You Wish Upon A Star

From WALT DISNEY'S "Pinocchio"

LIBRARY NUMBER

CONDUCTOR

MODERATELY SLOW BALLAD TEMPO (♩ = 60)

Vocal Solo

6 *mf* WHEN YOU WISH UP - ON A STAR,
 MAKES NO DIFFERENCE WHO YOU ARE,

Alto Sax 1

Alto Sax 2

Tenor Sax 1

Tenor Sax 2

Baritone Sax

Trumpet 1

Trumpet 2

Trumpet 3

Trumpet 4

Trombone 1

Trombone 2

Trombone 3

Trombone 4

Guitar

Piano

Bass

Drums

6 *mf*

6

MODERATELY SLOW BALLAD TEMPO (♩ = 60)

6 *mf* WHEN YOU WISH UP - ON A STAR,
 MAKES NO DIFFERENCE WHO YOU ARE,

1 2 3 4 5 6 7 8

Conductor

13

Vocal Solo

Any-thing your heart de-sires will come you.

if your heart is in your dreams, no re-quest is too ex-treme,

Alto Sax 1 *mp*

Alto Sax 2 *mp*

Tenor Sax 1 *mp*

Tenor Sax 2 *mp*

Baritone Sax *mp*

Trumpet 1

Trumpet 2

Trumpet 3

Trumpet 4

13

Trombone 1

Trombone 2

Trombone 3

Trombone 4

Guitar

Piano

Bass

Drums

Chorus

When you wish upon a star

10 11 12 13 14 15

Library Number

When You Wish Upon A Star

From WALT DISNEY'S "Pinocchio"

VOCAL SOLO

Words by NED WASHINGTON
Music by LEIGH HARLINE
Arranged by JERRY NOWAK

MODERATELY SLOW BALLAD TEMPO

5

When you wish up-on a star, makes no diff-erence who you are,
An-y-thing your heart de-sires will come to you.

(13) *BbMA9* *G7(b9)* *G7(b9)* *Cmi7* *F13* *Cmi7/F* *F13* (Vocal Solo)

If your heart is in your dreams, — no re-quest is

Bb07 *Bb6/9* *Bb6/0* *Db07* *Cmi7* *Gmi7/D* *Cmi7/Eb* *Cmi7/F* *F13*

too ex-treme, — when you wish up-on a star — as dream-ers

Bb9 (21) *Ebb* *F13* *Dmi7* *G7(b9)* *Cmi7* *Cmi7/F* *F9*

do. Fate is kind, she brings to

Bb07 *BbMA9* *Cmi7* *E07* *C9*

those who love, the sweet ful-fill-ment of their se-cret

Vocal Solo

Edmi^b/Gb F13 F9 F7(b9) **(2A)** G7(b9) G7(b9) Cmi7

long - ing. Like a bolt out of the blue,

mf

27

F7 Cmi7/F F13 Bb^{o7} Bb⁷ Bb⁷/D Bb⁷/D Db^{o7}

fate steps in and sees you through, when you wish up-

31

Cmi7 Cmi7/D Cmi7/Eb Cmi7/F F13 Bb⁷

-on a star your dream comes true.

34

(37)

Ebb F13 Dmi7 G7(b9) Cmi7 Cmi7/F F9 Bb^{o7} BbMA7

37

WHEN YOU WISH UPON A STAR - 3

Vocal Solo

When You Wish Upon A Star

From WALT DISNEY'S "Pinocchio"

PIANO/

Words by NED WASHINGTON
 Music by LEIGH HARLINE
 Arranged by JERRY NOWAK

MODERATELY SLOW BALLAD TEMPO

13 *Piano/*
 BbMA9 G7(b9) G7(b9) Cm7 F13 Cm7/F F13
 If your heart is in your dreams, no re-quest is

Bb7 Bb9 Bb7/D Db7 Cm7 Cm7/D Cm7/Eb Cm7/F F13
 too ex-treme, When you wish up-on a star as dream-ers

21 Bb9 Eb6 F13 Dmi7 G7(b9) Cm7 Cm7/F F9
 do. Fate is kind, she brings to

Bb7 BbMA9 Cm7 C7 C9
 those who love, the sweet ful-fill-ment of their se-cret

Piano/Vocal Solo

long - ing. Like a bolt out of the blue,

fate steps in and sees you through, when you wish up-

- on a star your dream comes true.

(37)

41

Gmi7 C07 C9 Ebmi6/Gb Dmi7/B G9(#9)

45

CMA9 A7 Dmi7 G13 Dmi7 G13

Like a bolt out of the blue, fate steps in and

mf

48

C07 C9 C9/E Eb07 Dmi7 C#07 Dmi7 Dmi7/B

sees you through, When you wish up - on a star your dream

51

G13 C9 Ami7 FMA9 Dmi7/B CMA9(addA)

comes true.

52

Library Number

When You Wish Upon A Star

From WALT DISNEY'S "Pinocchio"

BASS

Words by NED WASHINGTON
Music by LEIGH HARLINE
Arranged by JERRY NOWAK

MODERATELY SLOW BALLAD TEMPO

The bass line is written in bass clef with a key signature of two flats (Bb and Eb) and a common time signature (C). The score consists of eight staves of music. Handwritten annotations include the tempo 'MODERATELY SLOW BALLAD TEMPO' and dynamics like 'mp'. Chord symbols are written above the notes, including BbMA9, G7, Cm7, F7, Bb7, Bb9, Bb/D, Dbo, Cm7, Gm7/D, Cm7/Eb, Eb/F, BbMA9, Bb7, Cm7, F7, BbMA9, G7, Cm7, F7, Cm7, Gm7/D, Cm7/Eb, Cm7/F, F7, Bb9, Eb6, F7, Dmi7, G7(b9), Cm7, Cm7/F, F7, Bb7, BbMA9, Gmi7, Cb7, and C9. Measure numbers 5, 8, 12, 15, 18, 21, and 24 are indicated at the start of their respective staves.

Bass

Handwritten bass line for the song "When You Wish Upon a Star". The notation includes measure numbers (27, 30, 33, 36, 39, 42, 45, 48, 52) and various chord symbols such as Ebmi7/Gb, F7, Bbma9, G7, Cmi7, F7, Bb7, Bb6/9, Dbo, Cmi7, Gmi7/D, Cmi7/Eb, Cmi7/F, F7, Bb9, Eb6, F7, Dmi7, G7, Cmi7, Cmi7/F, F9, Bb7, Bbma9, Gmi7, C7, C9, Ebmi7/Gb, Dmi7/G, G7, Cma9, A7, Dmi7, G7, Dmi7, G7, C7, C6, C/E, Eb7, Dmi7, C#7, Dmi7, Dmi7/G, G7, C6, Cma9.

Library Number

When You Wish Upon A Star

From WALT DISNEY'S "Pinocchio"

GUITAR

Words by NED WASHINGTON
Music by LEIGH HARLINE
Arranged by JERRY NOWAK

MODERATELY SLOW BALLAD 4

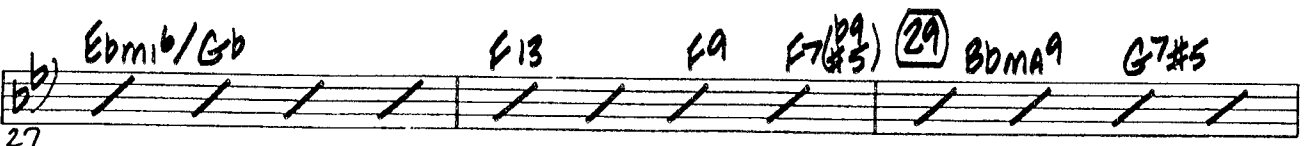
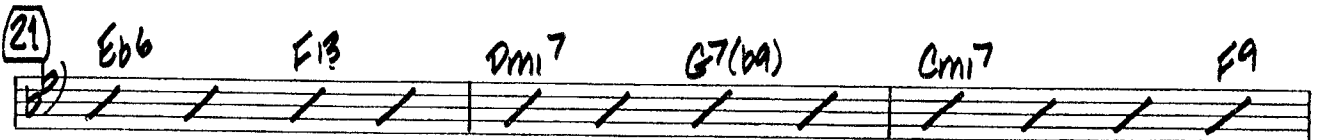
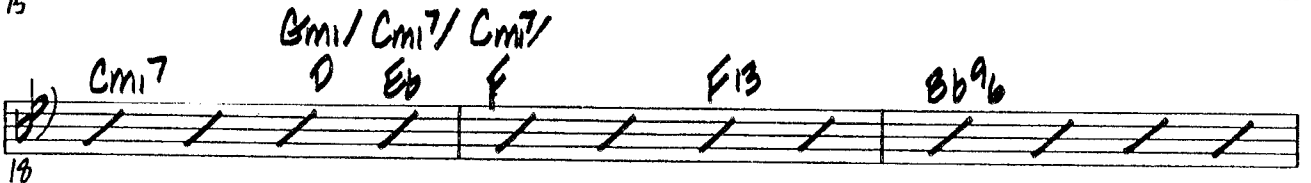
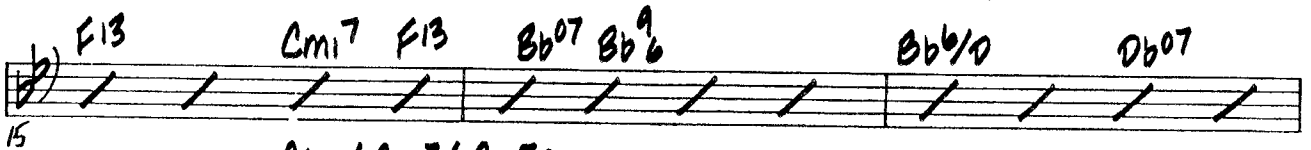
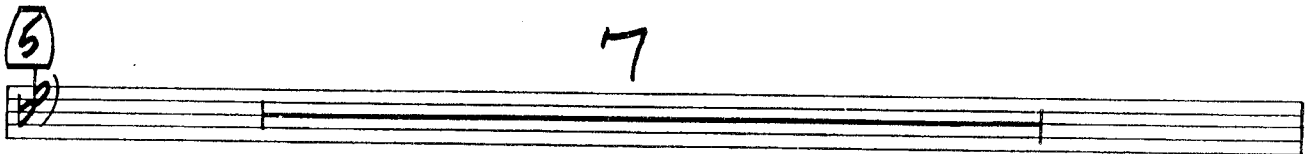

Guitar

Line 1 (Measures 30-32): Cmi7, F7, Cmi7/F, F13, Bb07, Bb9b

Line 2 (Measures 33-35): Bbb/O, Db13, Cmi7, Gmi7/D, Cmi7/Eb, Cmi7/F, F13

Line 3 (Measures 36-38): Bb9b, (37) Eb6, F13, Dmi7, G7(b9)
Sim.

Line 4 (Measures 39-41): Cmi7, F9, Bb07, BbMA9, Cmi7

Line 5 (Measures 42-44): C07, C9, Ebmi6/Gb, Dmi7/G, G9(#5/b5)

Line 6 (Measures 45-47): (45) CMA9, A7#5, A7, Dmi7, G13, Dmi7, G13

Line 7 (Measures 48-50): C07, C9b, Cb/E, Eb07, Dmi7, C#07, Dmi7, Dmi7/G

Line 8 (Measures 51-52): G13, C9b, Ami7, FMA9, Dmi7/G, CMA9(Add A)

Library Number

When You Wish Upon A Star

From WALT DISNEY'S "Pinocchio"

DRUMS

Words by NED WASHINGTON
Music by LEIGH HARLINE
Arranged by JERRY NOWAK

MODERATELY SLOW BALLAD TEMPO Δ

6 BRUSHES

Library Number

When You Wish Upon A Star

From WALT DISNEY'S "Pinocchio"

ALTO SAX 1

Words by NED WASHINGTON
Music by LEIGH HARLINE
Arranged by JERRY NOWAK

MODERATELY SLOW BALLAD TEMPO

mp

4

5 7

mp

13

16

20

TRPT. 3 (MUTED)

mf

23

26

PLAY

mp

29

TRMB. 2

p

Alto Sax 1

WHEN YOU WISH UPON A STAR — 2

Library Number

When You Wish Upon A Star

From WALT DISNEY'S "Pinocchio"

ERIC BA

ALTO SAX 2

Words by NED WASHINGTON
Music by LEIGH HARLINE
Arranged by JERRY NOWAK

MODERATELY SLOW BALLAD TEMPO

Alto Sax 2

WHEN YOU WISH UPON A STAR — 2

Library Number

When You Wish Upon A Star

EMIL, PA

From WALT DISNEY'S "Pinocchio"

TENOR SAX 1

Words by NED WASHINGTON
Music by LEIGH HARLINE
Arranged by JERRY NOWAK

MODERATELY SLOW BALLAD TEMPO

Tenor Sax 1

WHEN YOU WISH UPON A STAR — 2

Library Number

When You Wish Upon A Star

From WALT DISNEY'S "Pinocchio"

TENOR SAX 2

ERIC, PA
Words by NED WASHINGTON
Music by LEIGH HARLINE
Arranged by JERRY NOWAK

MODERATELY SLOW BALLAD TEMPO

mp

5 7

4

mp

13

16

20

(21) TRMB. 3 (MUTED)

mf

23

PLAY

26

mp

29

Tenor Sax 2

WHEN YOU WISH UPON A STAR -- 2

Library Number

When You Wish Upon A Star

From WALT DISNEY'S "Pinocchio"

BARITONE SAX

Words by NED WASHINGTON
Music by LEIGH HARLINE
Arranged by JERRY NOWAK

MODERATELY SLOW BALLAD TEMPO

Baritone Sax

31 *mf*

34

37 *mf*

41

45 *mp*

48

52

WHEN YOU WISH UPON A STAR — 2

Library Number

When You Wish Upon A Star

TROMBONE 1

From WALT DISNEY'S "Pinocchio"

Words by NED WASHINGTON
Music by LEIGH HARLINE
Arranged by JERRY NOWAK

MODERATELY SLOW ROCK BALLAD

Library Number

When You Wish Upon A Star

From WALT DISNEY'S "Pinocchio"

TROMBONE 2

Words by NED WASHINGTON
Music by LEIGH HARLINE
Arranged by JERRY NOWAK

MODERATELY SLOW BALLAD TEMPO

Library Number

When You Wish Upon A Star

From WALT DISNEY'S "Pinocchio"

TROMBONE 3

Words by NED WASHINGTON
Music by LEIGH HARLINE
Arranged by JERRY NOWAK

MODERATELY SLOW BALLAD TEMPO

5 *cup* *mp* 8 13 8 *CUP MUTE*

21 *mf*

25

29 *OPEN* *p sub.* 3

36 *SOLI* 37 *p* *mf*

40 *mf*

45 *t-cup* 2

48 *CUP MUTE* *mf*

52

Library Number

When You Wish Upon A Star

From WALT DISNEY'S "Pinocchio"

TROMBONE 4

Words by NED WASHINGTON
Music by LEIGH HARLINE
Arranged by JERRY NOWAK

MODERATELY SLOW BALLAD TEMPO

Library Number

When You Wish Upon A Star

From WALT DISNEY'S "Pinocchio"

TRUMPET 1

Words by NED WASHINGTON
Music by LEIGH HARLINE
Arranged by JERRY NOWAK

MODERATELY SLOW BALLAD TEMPO

2939-8-5-4-S+L=38

Library Number

When You Wish Upon A Star

From WALT DISNEY'S "Pinocchio"

TRUMPET 2

Words by NED WASHINGTON
Music by LEIGH HARLINE
Arranged by JERRY NOWAK

MODERATELY SLOW BALLAD TEMPO

When You Wish Upon A Star

From WALT DISNEY'S "Pinocchio"

TRUMPET 3

Words by NED WASHINGTON
Music by LEIGH HARLINE
Arranged by JERRY NOWAK

MODERATELY SLOW BALLAD TEMPO

Handwritten annotations include:

- Measure 5: **8** (circled), **mf**
- Measure 13: **13** (circled), **7**, **CUP MUTE**
- Measure 21: **21** (circled), **mf**
- Measure 29: **29** (circled), **OPEN**, **6**, **SOLI**, **p sub.**
- Measure 37: **37** (circled), **mf**
- Measure 45: **45** (circled), **mf**, **2**
- Measure 48: **48**, **CUP MUTE**, **mf**

Measure numbers are indicated at the beginning of each line: 5, 13, 21, 29, 37, 45, 48, 52.

Library Number

When You Wish Upon A Star

From WALT DISNEY'S "Pinocchio"

TRUMPET 4

Words by NED WASHINGTON
Music by LEIGH HARLINE
Arranged by JERRY NOWAK

MODERATELY SLOW BALLAD TEMPO
